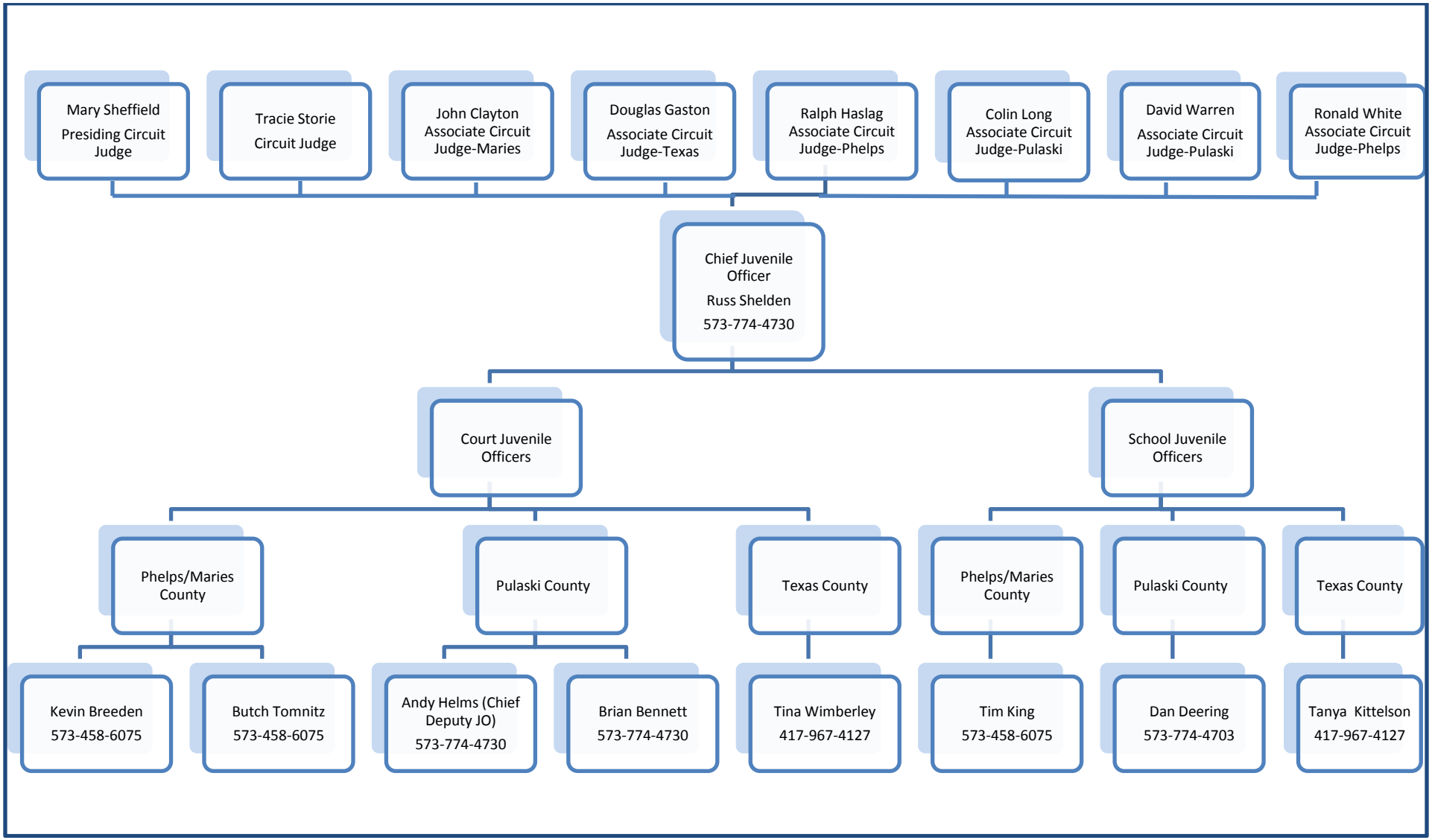25th Circuit Juvenile Office